

FREIMANN BUILDING

240 SW FIRST AVE | PORTLAND, OR 97204

FOR LEASE



DOWNTOWN BUSINESS INCENTIVE!

Get your share of \$25,000,000!

Temporary nonrefundable tax credit designed to incentivize commercial lease signings and lease renewals.

*Please see below for more details

STAND ALONE OFFICE FOR LEASE

DETAILS

- Lease Rate: Call for rate
- Building size: ± 7,885
- Office/Mezz: ± 4,910
- Basement: ± 2,975
- Land area: 2,500 SF
- Year built: 2003 replication
- Zoning: CXD (Central Commercial)

FEATURES

- Professionally managed. Supervisor only works area buildings
- On-site early morning cleanup
- Secure entries
- Many nearby amenities including hotels, restaurants, bars, and shops
- Direct access to the Max light rail line
- Built out as "best in class" creative office
- Steel and reinforced masonry with complete seismic upgrade

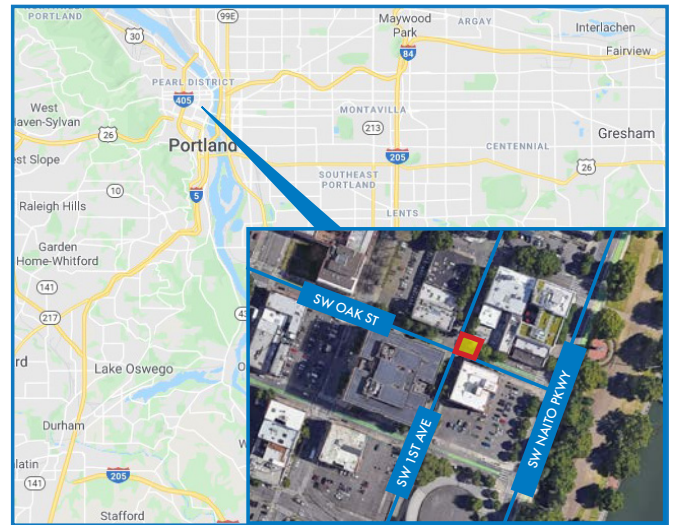

*Credit Requirements

Any business that meets the following criteria may participate in the DBI credit program:

1. Be registered with the City of Portland's Revenue Division and be in compliance for the prior periods.

2. Either:

- Enter into a new lease, or extend a current lease, during the 2023 or 2024 calendar year for building space within the eligible sub-district boundaries for a period of four years or more; or
- Own and occupy that building space within the eligible sub-district boundaries.

3. Maintain 15 employees or more working at least half their time in the leased or owned building space within the eligible sub-district boundaries over the four-year period.

09.20.2024

For more information or a property tour, please contact:

DUANE LINK

503-225-8465

Duanel@norris-stevens.com

Norris & Stevens

INVESTMENT REAL ESTATE SERVICES



Information contained herein has been obtained from others and considered to be reliable; however, a prospective purchaser or lessee is expected to verify all information to their own satisfaction.

900 SW 5th Avenue • 17th Floor • Portland, OR 97204
503.223.3171 • norris-stevens.com

FREIMANN BUILDING

240 SW FIRST AVE | PORTLAND, OR 97204

FOR LEASE

PROPERTY PHOTOS



For more information or a property tour, please contact:

DUANE LINK

503-225-8465

Duanel@norris-stevens.com

Norris & Stevens

INVESTMENT REAL ESTATE SERVICES



Information contained herein has been obtained from others and considered to be reliable; however, a prospective purchaser or lessee is expected to verify all information to their own satisfaction.

900 SW 5th Avenue • 17th Floor • Portland, OR 97204
503.223.3171 • norris-stevens.com

FREIMANN BUILDING

240 SW FIRST AVE | PORTLAND, OR 97204

FOR LEASE

FLOOR PLANS

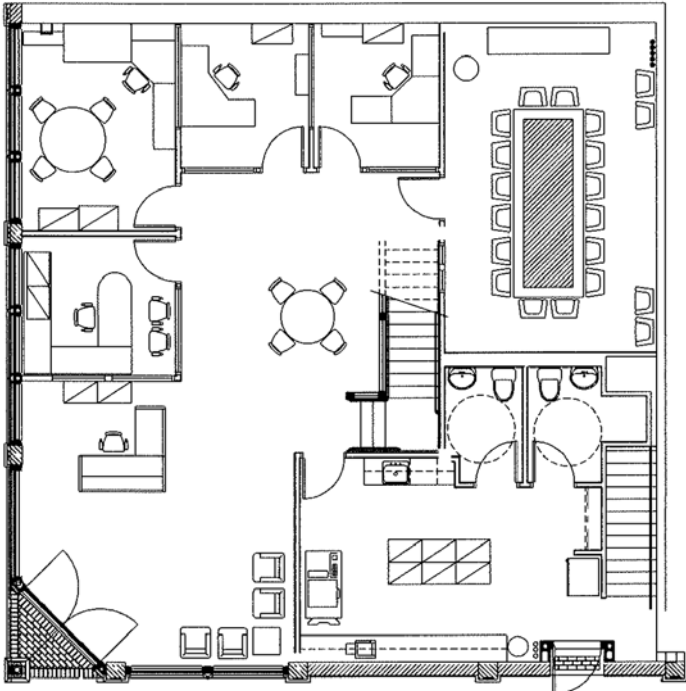

FIRST FLOOR PLAN

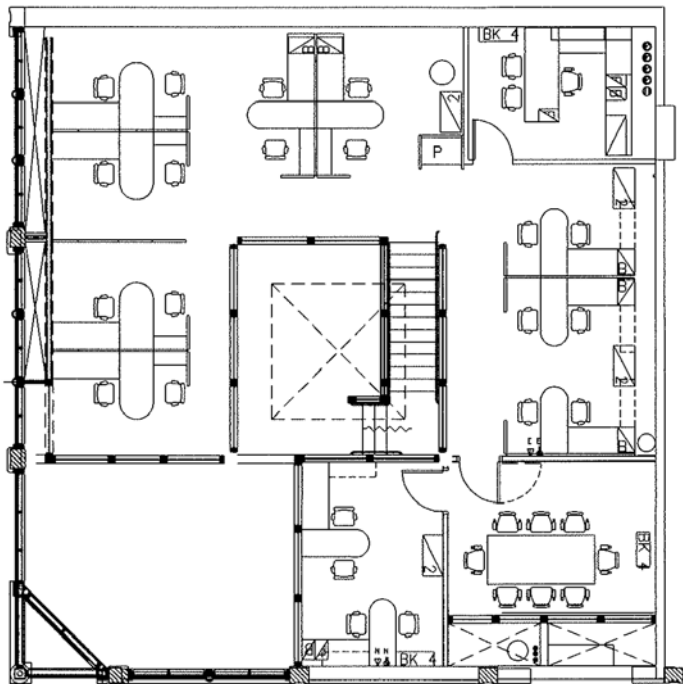

SECOND FLOOR PLAN

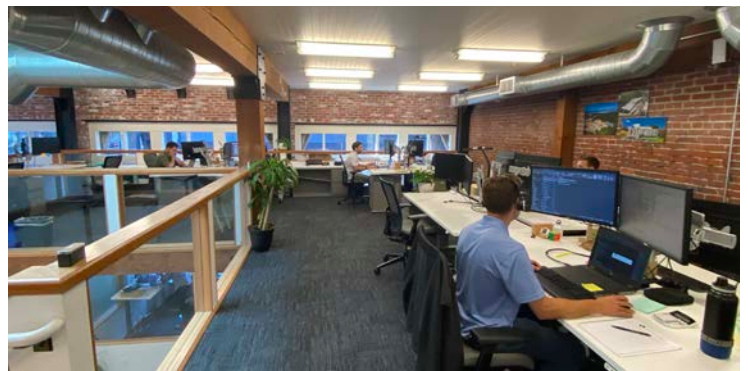
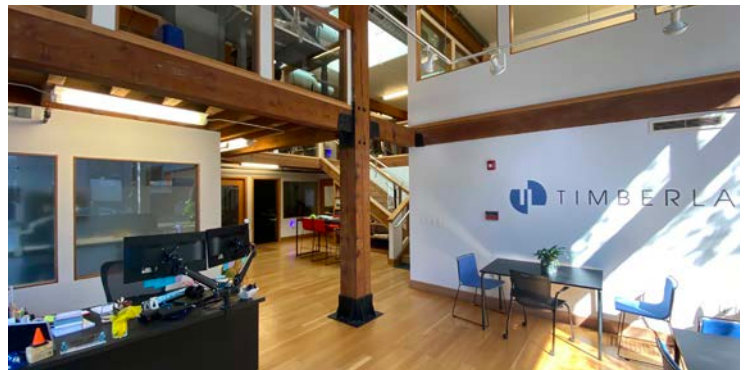

For more information or a property tour, please contact:

DUANE LINK

503-225-8465

Duanel@norris-stevens.com



Information contained herein has been obtained from others and considered to be reliable; however, a prospective purchaser or lessee is expected to verify all information to their own satisfaction.

Norris & Stevens

INVESTMENT REAL ESTATE SERVICES

900 SW 5th Avenue • 17th Floor • Portland, OR 97204
503.223.3171 • norris-stevens.com

FREIMANN BUILDING

240 SW FIRST AVE | PORTLAND, OR 97204

FOR LEASE

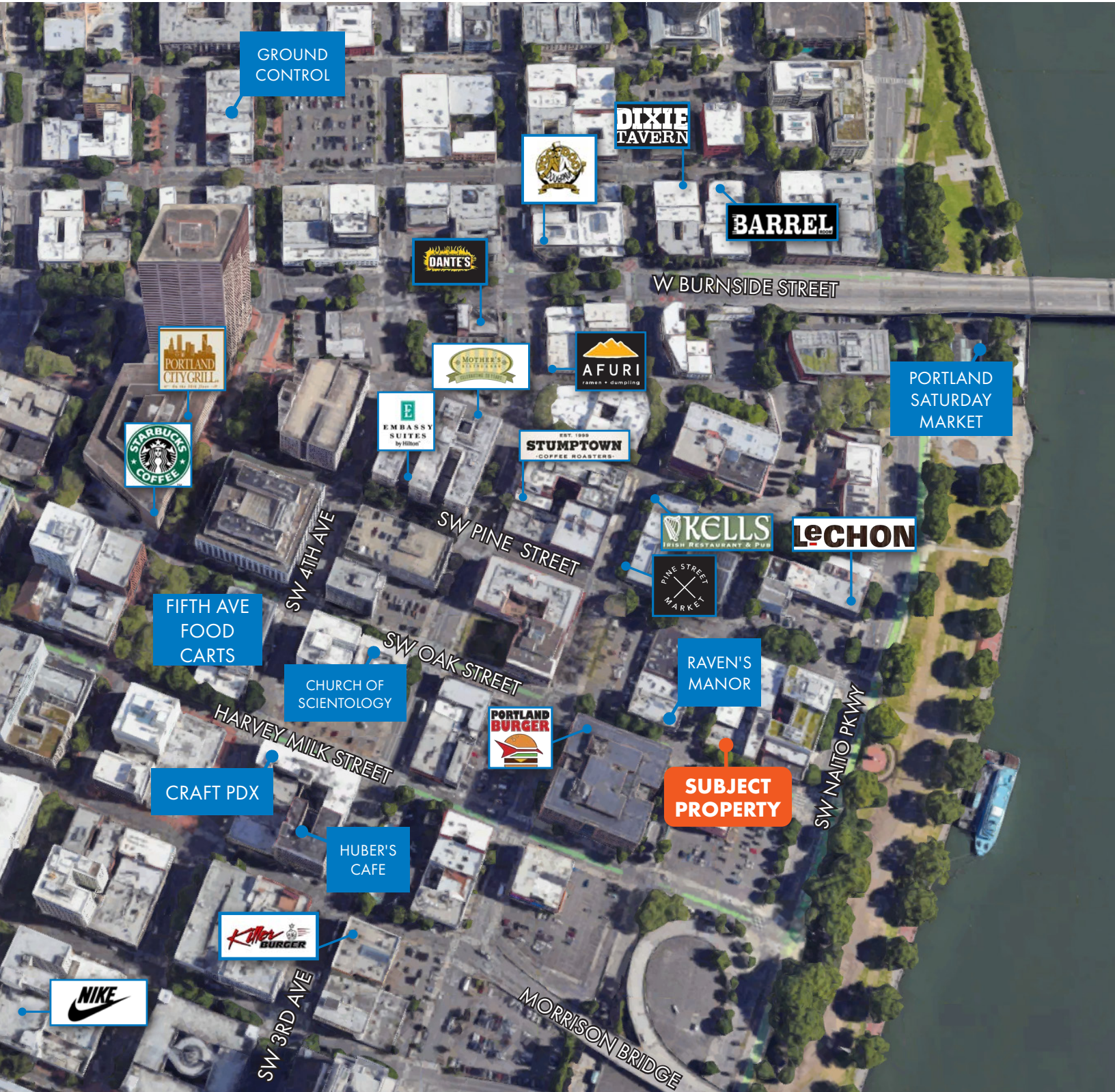

For more information or a property tour, please contact:

DUANE LINK

503-225-8465

Duanel@norris-stevens.com

Norris & Stevens

INVESTMENT REAL ESTATE SERVICES



Information contained herein has been obtained from others and considered to be reliable; however, a prospective purchaser or lessee is expected to verify all information to their own satisfaction.

900 SW 5th Avenue • 17th Floor • Portland, OR 97204
503.223.3171 • norris-stevens.com