

6214 & 6302 SE 82ND AVE

FOR SALE OR LEASE



Norris & Stevens

INVESTMENT REAL ESTATE SERVICES



MATT LYMAN

503.225.8454 (o) | 503.507.4880 (c)

MattL@norris-stevens.com

Information contained herein has been obtained from others and considered to be reliable; however, a prospective purchaser or lessee is expected to verify all information to his/her own satisfaction.

JULY 2024

EXECUTIVE SUMMARY



PROPERTY SUMMARY

Sales price:	\$65.00 PSF for each lot, or \$60.00 PSF if both lots sold together
Lease rate:	\$8.00 PSF/year + NNN
Lot #1 address:	6302 SE 82nd Ave Portland, OR 97266
Lot #1:	<ul style="list-style-type: none"> • ± 11,634 SF of land • ± 8,000 SF of land • ± 4,000 SF of land
Total:	• ± 23,634 SF of land
Lot #2 address:	6214 SE 82nd Ave Portland, OR 97266
Lot #2:	• ± 15,440 SF of land

DEMOGRAPHICS

	1 MILE	3 MILES
Population:	23,228	175,486
Households:	9,213	69,820
Median Age:	37.3	38.3
Median Household Income:	\$80,631	\$90,287
Daytime Employees:	5,052	50,692
Population Growth (2024 - 2029):	- 4.15%	- 2.53%
Household Growth (2024 - 2029):	- 3.47%	- 1.50%

FEATURES

- Zoned CE (Commercial Employment), Multnomah County
- ± 9,300 vehicles per day off SE 82nd Ave (Hwy 213)

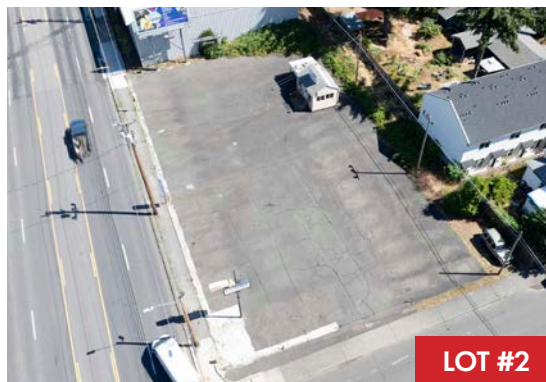

LOCATION OVERVIEW

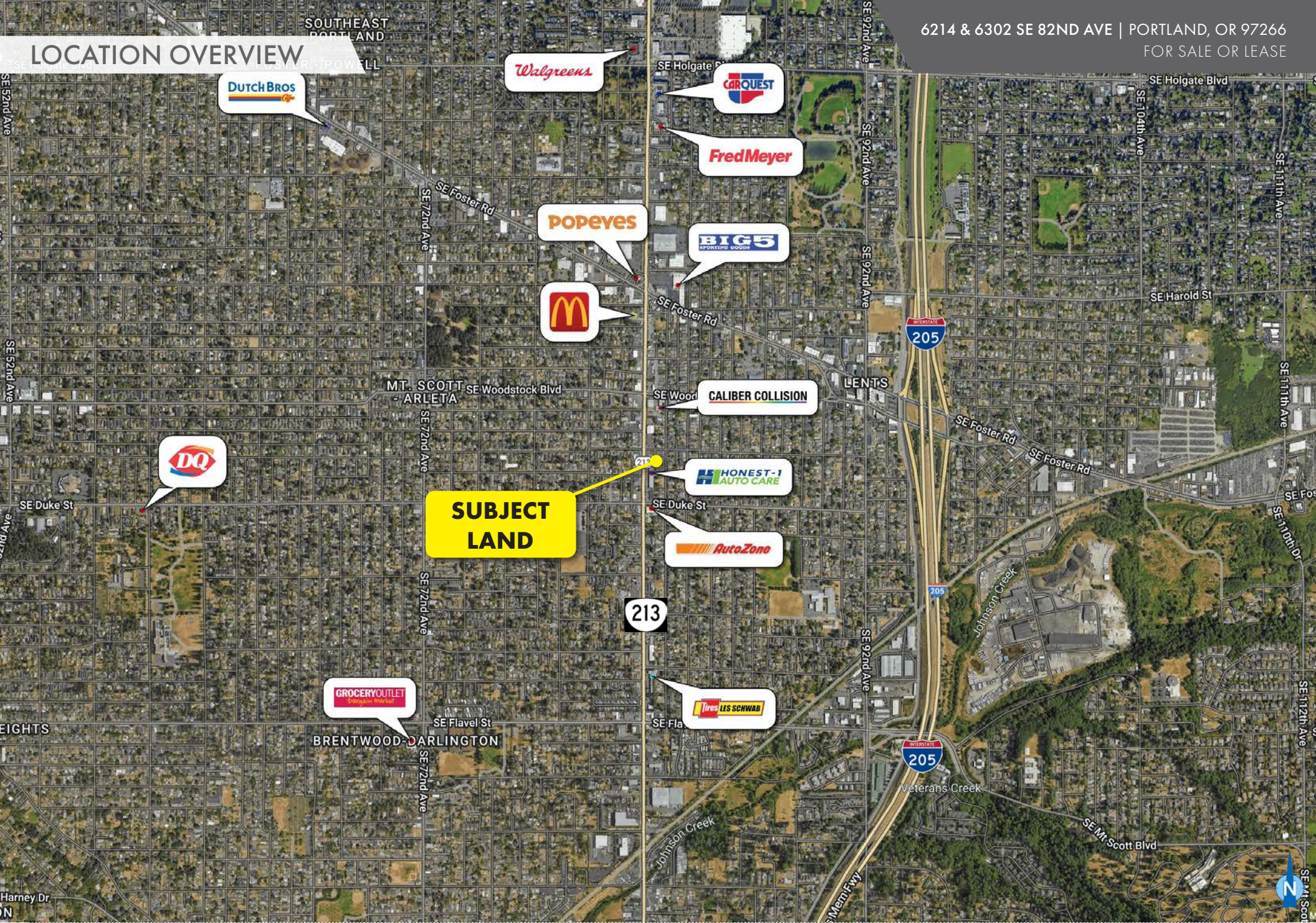



LOT #1

LOT #2

Norris & Stevens

INVESTMENT REAL ESTATE SERVICES



900 SW 5th Ave, 17th Floor • Portland, OR 97204
503.223.3171 • www.norris-stevens.com

MATT LYMAN

503.225.8454 (o) | 503.507.4880 (c)

MattL@norris-stevens.com

Copyright © 2024 Norris & Stevens, Inc. Information contained herein has been obtained from others and considered to be reliable; however, a prospective purchaser or lessee is expected to verify all information to his/her own satisfaction.